Copyright © 1969, by Paramount Pictures Corporation. All rights reserved throughout the world. Published by arrangement with Western Publishing Company, Inc. Racine, Wisconsin, U.S.A.

NORMAL ROUTINE ABOARD THE STARSHIP 'ENTERPRISE', CRUISING THROUGH THE SIGMA DRACONIS GROUP TO LOCATE AND CONTACT NEW PLANETS. BUT SUDDENLY, THE WHOLE CRAFT WAS FLUNG INTO SHOCKED CHAOS!

INEXPLICABLY, THE MAMMOTH CRAFT HAD COME TO A COMPLETE HALT!

THE DOOR SLID OPEN, AND DOCTOR McCOY STAGGERED IN WITH NURSE CHAPEL...

CAPTAIN KIRK'S HANDS SPED OVER THE STARSHIP'S CONTROLS...

A THUMB JABBED THE BUTTON. BUT THERE WAS NO RESPONSE...

SENSORS SLID FROM THE HULL ON THE CRAFT, AND THEIR FINDINGS WERE RELAYED TO A COMPUTER...

THERE WAS A MOMENT'S STUNNED SILENCE...

THE TWO MEN KITTED UP AND MADE THEIR WAY TO AN AIR-LOCK EXIT...

KIRK SPUN A WHEEL, AND THE OUTER DOOR OPENED... TO ADMIT A SURGING TORRENT OF LIQUID!

CAUTIOUSLY, THEY SWAM OUT...

THEN...

ENORMOUS SABRE-TOOTHED JAWS SLASHED THE WATER MERE INCHES FROM THE FEAR-FROZEN MEN!..

BUT THE NUMBING PARALYSIS OF UNKNOWN FEAR TURNED CAPTAIN KIRK'S MUSCLES TO JELLY!

IS KIRK DOOMED? READ ON NEXT WEEK!

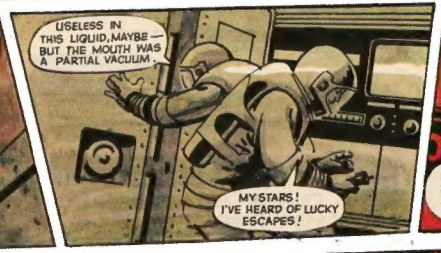

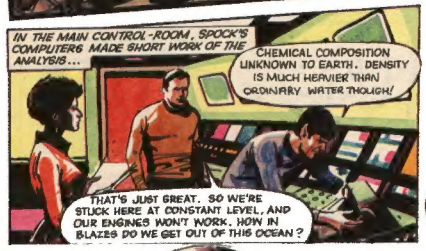

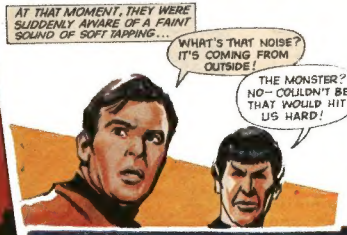

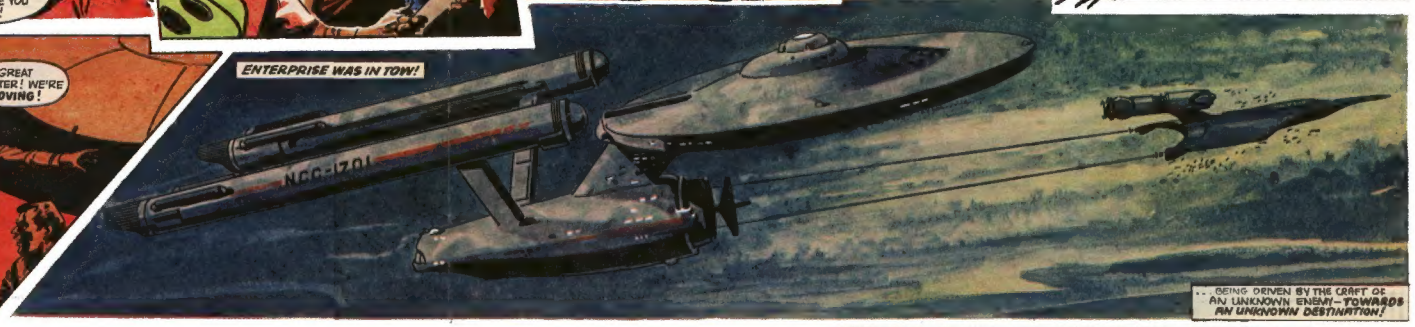

DON'T MISS THE NEXT INSTALMENT OF THIS EXCITING TALE!

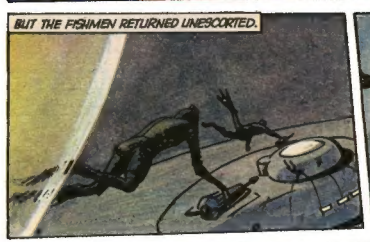

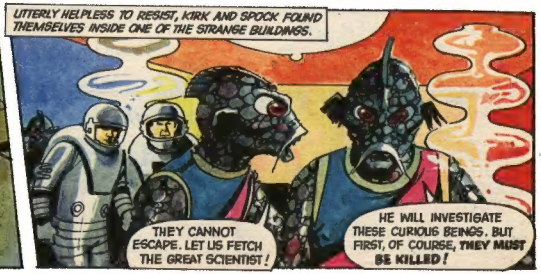

ARE THE EARTHMEN DOOMED? READ ON NEXT WEEK!

THE STARSHIP ENTERPRISE HAD CRASHED INTO A STRANGE PLANET ENTIRELY COMPOSED OF A DENSE LIQUID. COMPLETELY IMMOBILISED, SHE HAD BEEN TOWED TO A WEIRD, FLOATING CITY BY THE FISH-LIKE INHABITANTS... AND AS SOON AS CAPTAIN KIRK AND MR. SPOCK HAD MADE DIRECT CONTACT, THEY HAD BEEN CAPTURED!

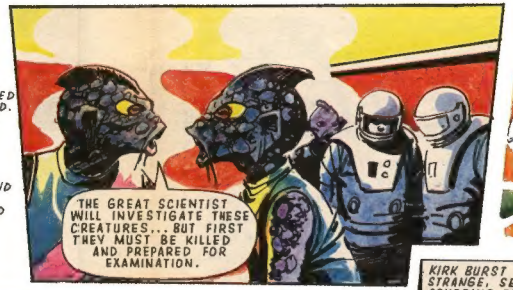

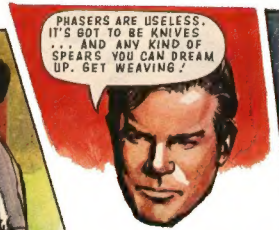

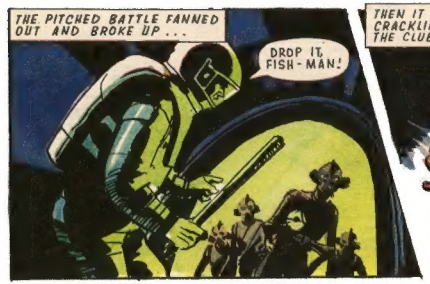

THUNDERBIRDS in a win-or-die space race—on page 16!

TV21 & JOE 90

NEW SERIES No. 11 6th DECEMBER, 1969 EVERY WEDNESDAY PRICE 8d.

OPERATION ICEBERG!

See STAR TREK inside...

CORGI MODEL CLUB NEWS

PAGE 19

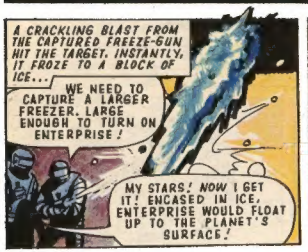

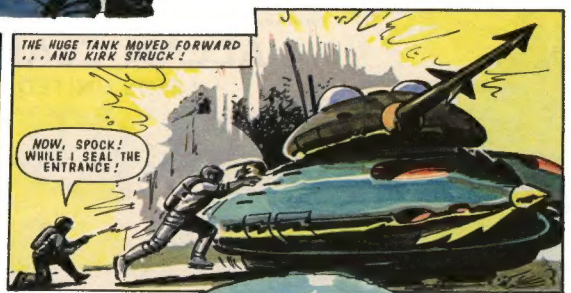

NEXT WEEK THE STAR TREKKERS BEGIN A NEW SPACE ADVENTURE!